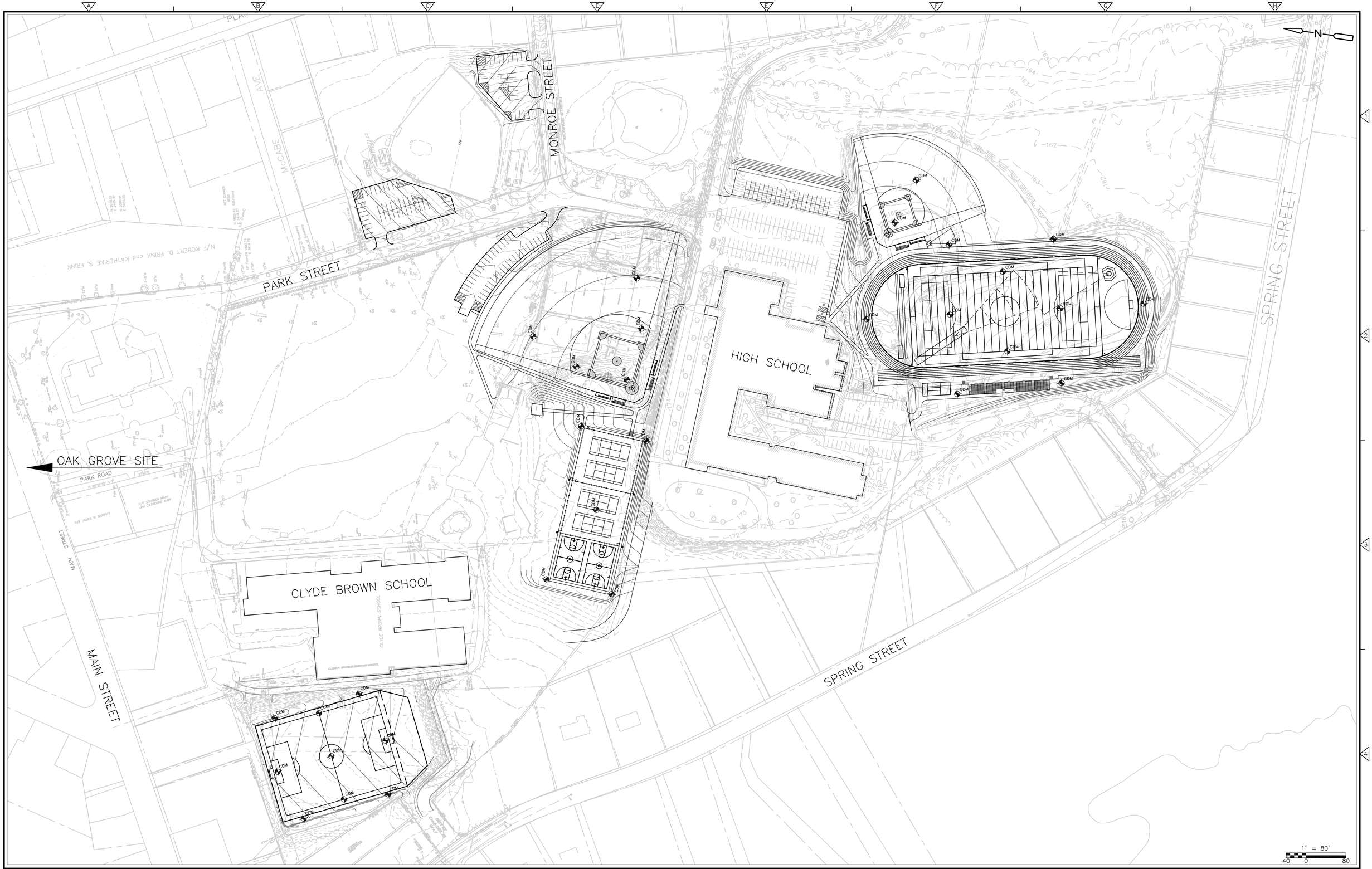

REV. NO.	DATE	DRWN	CHKD	REMARKS

DESIGNED BY: X
DRAWN BY: X
SHEET CHK'D BY: X
CROSS CHK'D BY: X
APPROVED BY: X
DATE: AUG 2014

CDM Smith
50 Hampshire Street
Cambridge, MA 02139
Tel: (617) 452-6000

TOWN OF MILLIS, MASSACHUSETTS

MILLIS ATHLETIC COMPLEX IMPROVEMENTS

SITE OVERVIEW

PROJECT NO. 0708-102375
FILE NAME: CSTPL001

SHEET NO.
O-1

30% SUBMITTAL - NOT FOR CONSTRUCTION

XREFs: [CSBPL001, Y13602WS, Y13601 HIGH SCHOOL, Y13600WS, Oak Grove Survey, CDMS_2436, MILLIS HIGH SCHOOL 1034, 0402-Exist] Images: []
Last saved by: WATKINSN Time: 9/8/2014 4:10:04 PM
pw:\\dscpwapp1:PW_XM1\0708\102375\04 Design Services NM_30%\02 Civil\10 CADD\CSTPL000.dwg
©2012 CDM SMITH ALL RIGHTS RESERVED.
REUSE OF DOCUMENTS: THESE DOCUMENTS AND DESIGNS PROVIDED BY PROFESSIONAL SERVICE, INCORPORATED HEREIN, ARE THE PROPERTY OF CDM SMITH AND ARE NOT TO BE USED, IN WHOLE OR PART, FOR ANY OTHER PROJECT WITHOUT THE WRITTEN AUTHORIZATION OF CDM SMITH.

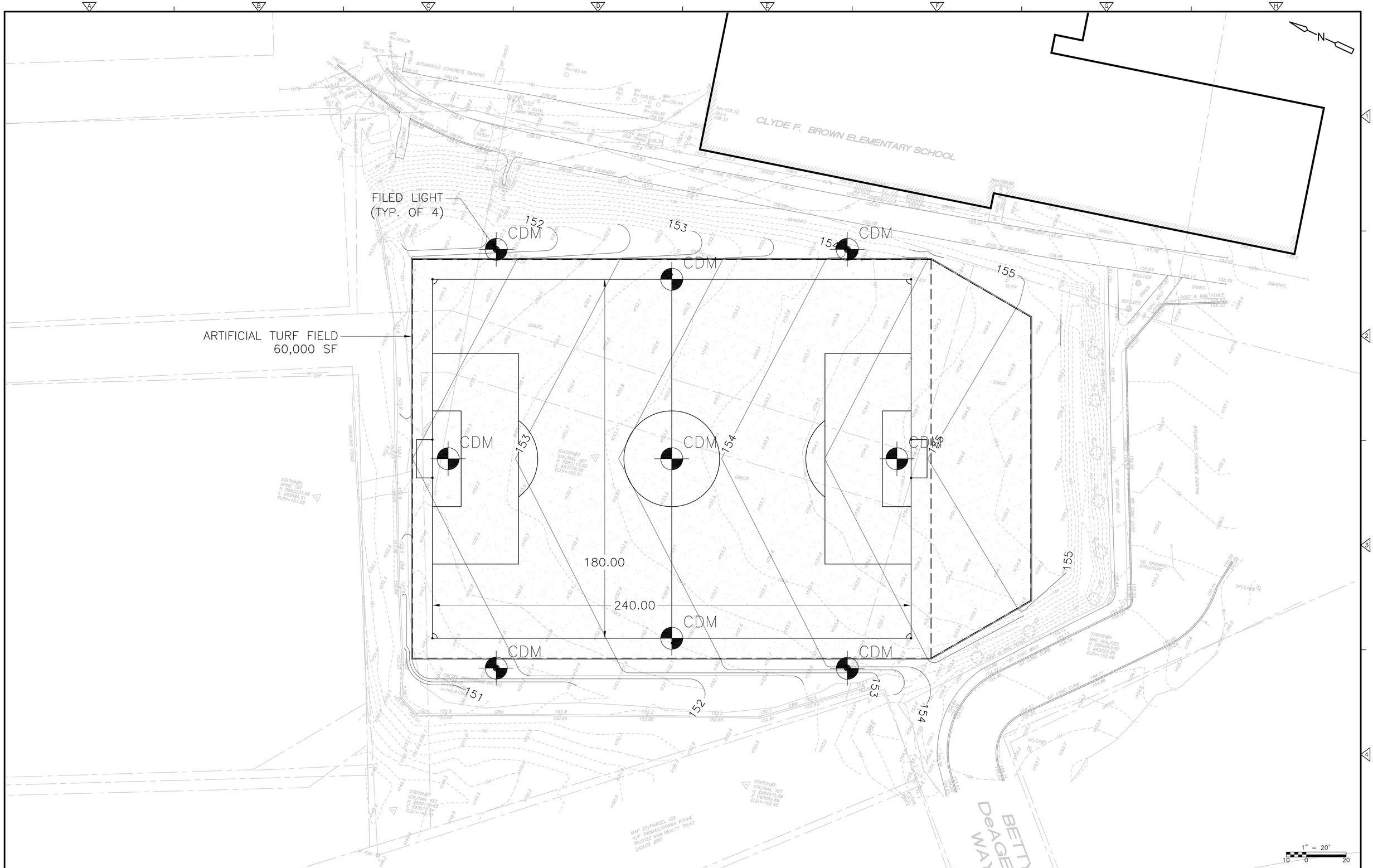

REV. NO.	DATE	DRWN	CHKD	REMARKS

DESIGNED BY: X
DRAWN BY: X
SHEET CHK'D BY: X
CROSS CHK'D BY: X
APPROVED BY: X
DATE: AUG 2014

CDM Smith
50 Hampshire Street
Cambridge, MA 02139
Tel: (617) 492-6000

TOWN OF MILLIS, MASSACHUSETTS

MILLIS ATHLETIC COMPLEX IMPROVEMENTS

CLYDE BROWN SCHOOL LAYOUT AND MATERIALS

PROJECT NO. 0708-102375
FILE NAME: CSTPL001

SHEET NO.
L-1

30% SUBMITTAL - NOT FOR CONSTRUCTION

XREFs: [CSBPL001, Y13602WS, Y13601 HIGH SCHOOL, Y13600WS, Oak Grove Survey, CDMS_2436] Images: []
Last saved by: WATKINSN Time: 9/8/2014 4:14:01 PM
pw:\\docpwapp1:PW_XM1\0708\102375\04 Design Services NM_30%\02 Civil\10 CADD\CSTPL001.dwg
©2012 CDM SMITH ALL RIGHTS RESERVED.
REUSE OF DOCUMENTS: THESE DOCUMENTS AND DESIGNS PROVIDED BY PROFESSIONAL SERVICE, INCORPORATED HEREIN, ARE THE PROPERTY OF CDM SMITH. THEY ARE NOT TO BE USED, IN WHOLE OR PART, FOR ANY OTHER PROJECT WITHOUT THE WRITTEN AUTHORIZATION OF CDM SMITH.

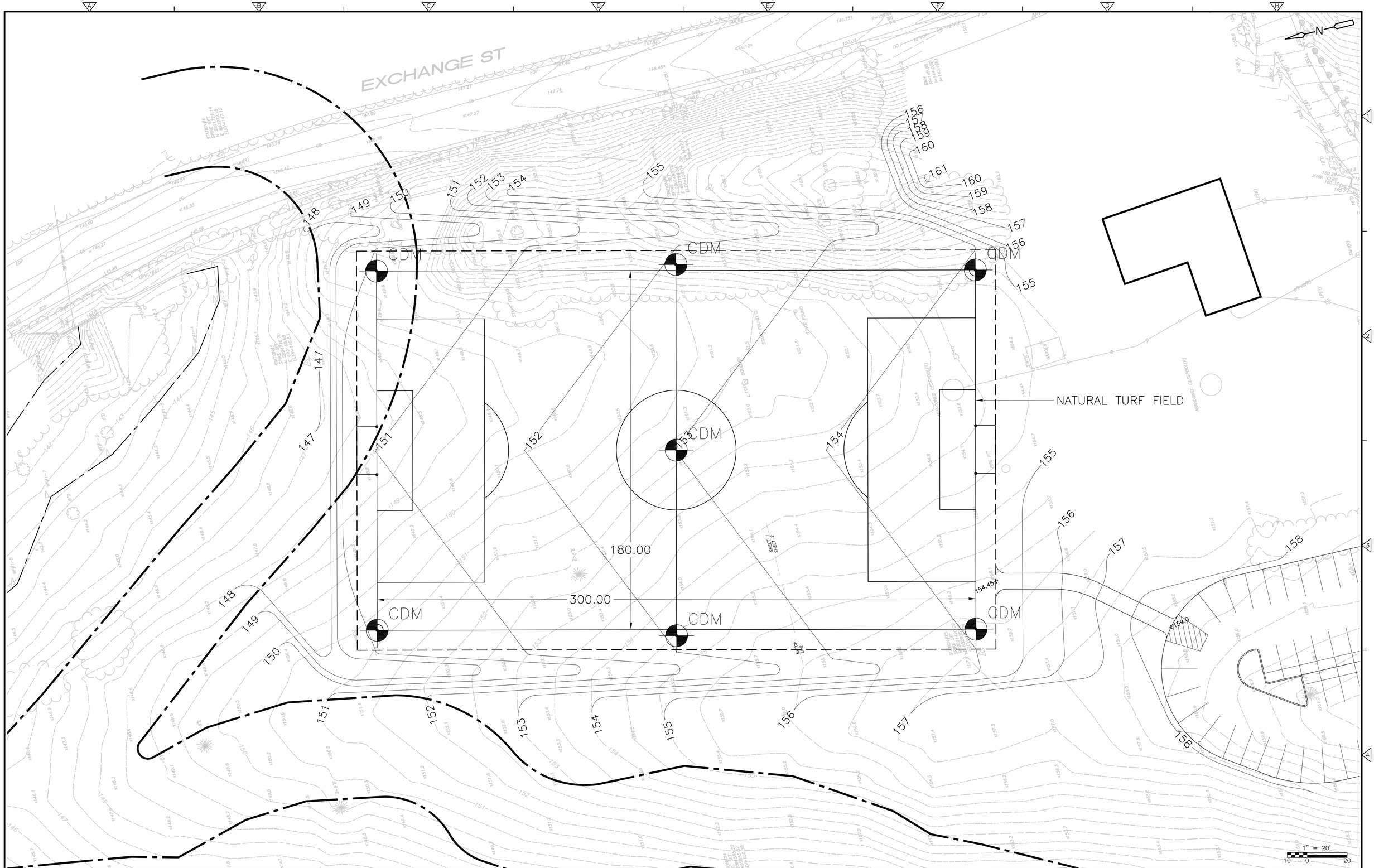

REV. NO.	DATE	DRWN	CHKD	REMARKS

DESIGNED BY: X
DRAWN BY: X
SHEET CHK'D BY: X
CROSS CHK'D BY: X
APPROVED BY: X
DATE: AUG 2014

CDM Smith
50 Hampshire Street
Cambridge, MA 02139
Tel: (617) 452-6000

TOWN OF MILLIS, MASSACHUSETTS

MILLIS ATHLETIC COMPLEX IMPROVEMENTS

OAK GROVE LAYOUT AND MATERIALS

PROJECT NO. 0708-102375
FILE NAME: CSTPL001

SHEET NO.
L-2

30% SUBMITTAL - NOT FOR CONSTRUCTION

XREFs: [Y13602WS, Y13601 HIGH SCHOOL, Y13600WS, Oak Grove Survey, CDMS_2436, CSBPL001] Images: []
Last saved by: WATKINSN Time: 9/4/2014 2:29:11 PM
pw:\\docpwapp1:PW_XM1\0708\102375\04 Design Services NM_30%\02 Civil\10 CADD\CSTPL002.dwg
©2012 CDM SMITH ALL RIGHTS RESERVED.
REUSE OF DOCUMENTS: THESE DOCUMENTS AND DESIGNS PROVIDED BY PROFESSIONAL SERVICE, INCORPORATED HEREIN, ARE THE PROPERTY OF CDM SMITH AND ARE NOT TO BE USED, IN WHOLE OR PART, FOR ANY OTHER PROJECT WITHOUT THE WRITTEN AUTHORIZATION OF CDM SMITH.

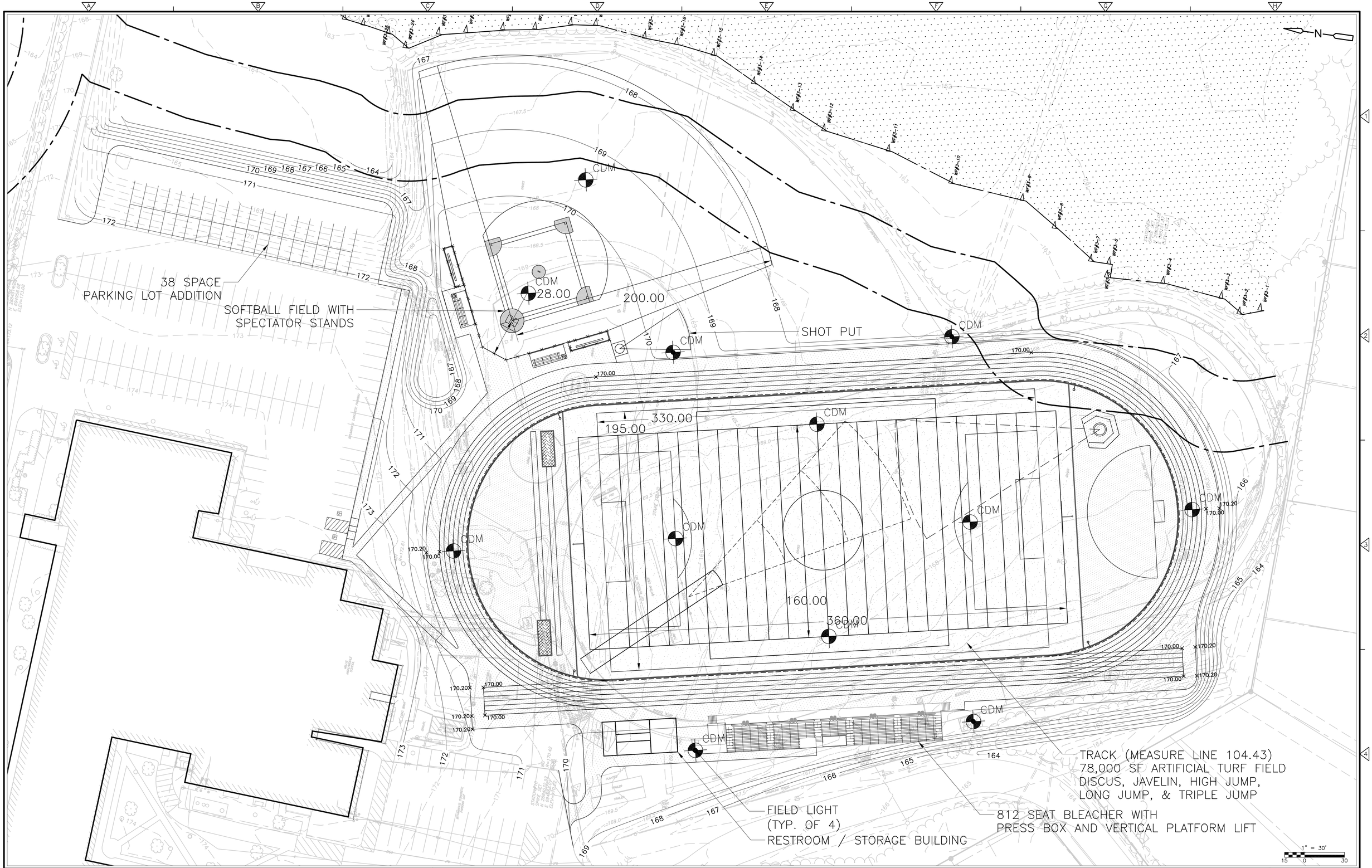

XREFs: [CSBPL001, Y13602WS, Y13601 HIGH SCHOOL, Y13600WS, Oak Grove Survey, CDMS_2436, MILLIS HIGH SCHOOL 1034] Images: []
Last saved by: WATKINSN Time: 9/8/2014 4:21:21 PM
pw:\\dacpwopp1:PW_XM1\0708\102375\04 Design Services NM_30%\02 Civil\10 CADD\CSTPL003.dwg

© 2012 CDM SMITH ALL RIGHTS RESERVED.
REUSE OF DOCUMENTS: THESE DOCUMENTS AND DESIGNS PROVIDED BY PROFESSIONAL SERVICE, INCORPORATED HEREIN, ARE THE PROPERTY OF CDM SMITH AND ARE NOT TO BE USED, IN WHOLE OR PART, FOR ANY OTHER PROJECT WITHOUT THE WRITTEN AUTHORIZATION OF CDM SMITH.

REV. NO.	DATE	DRWN	CHKD	REMARKS

DESIGNED BY: X
DRAWN BY: X
SHEET CHK'D BY: X
CROSS CHK'D BY: X
APPROVED BY: X
DATE: AUG 2014

CDM Smith
50 Hampshire Street
Cambridge, MA 02139
Tel: (617) 452-6000

TOWN OF MILLIS, MASSACHUSETTS

MILLIS ATHLETIC COMPLEX IMPROVEMENTS

HIGH SCHOOL LAYOUT AND MATERIALS

PROJECT NO. 0708-102375
FILE NAME: CSTPL001

SHEET NO.
L-3

30% SUBMITTAL - NOT FOR CONSTRUCTION

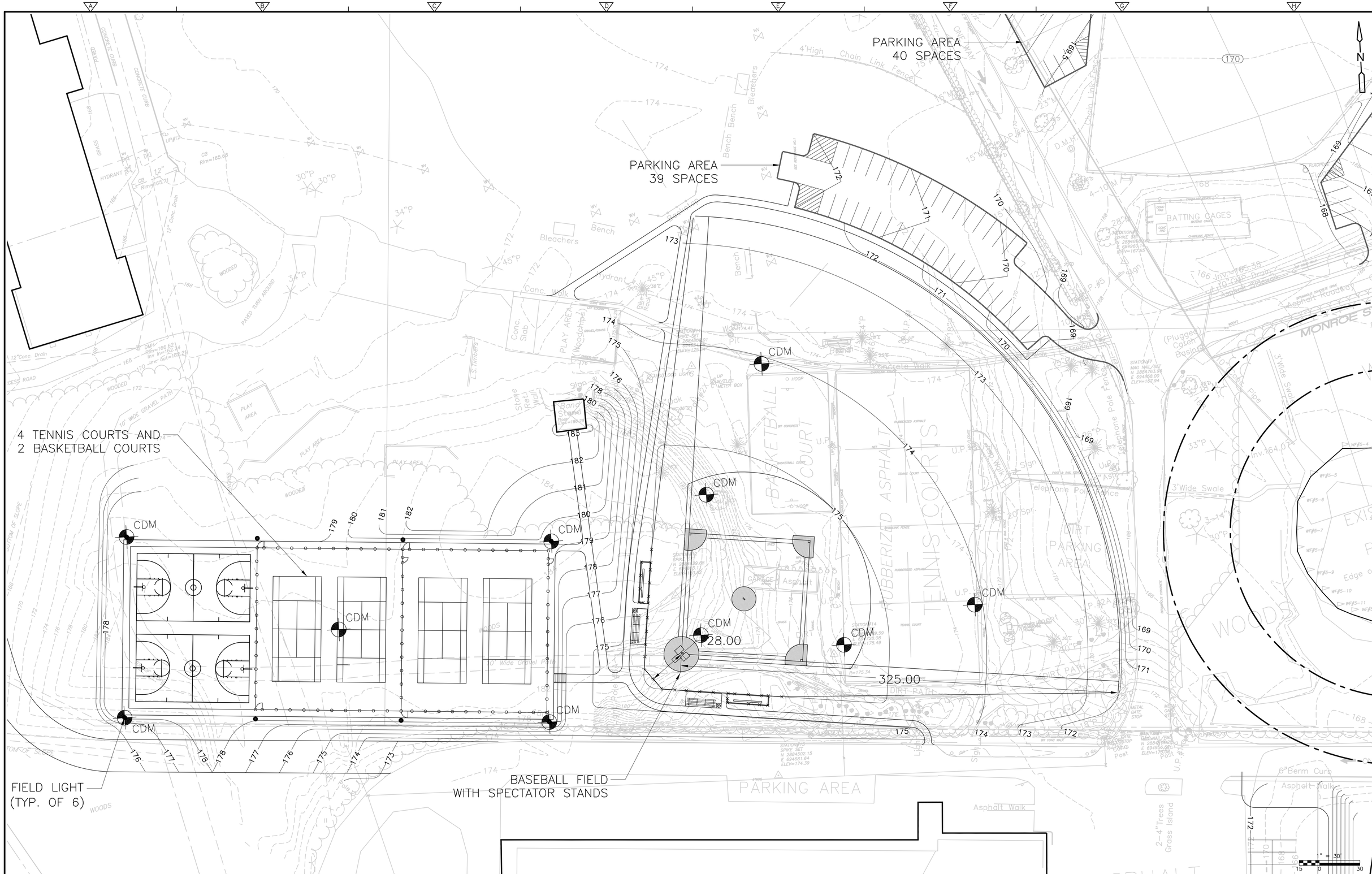

REV. NO.	DATE	DRWN	CHKD	REMARKS

DESIGNED BY: X
DRAWN BY: X
SHEET CHK'D BY: X
CROSS CHK'D BY: X
APPROVED BY: X
DATE: AUG 2014

CDM Smith
50 Hampshire Street
Cambridge, MA 02139
Tel: (617) 452-6000

TOWN OF MILLIS, MASSACHUSETTS

MILLIS ATHLETIC COMPLEX IMPROVEMENTS

HIGH SCHOOL LAYOUT AND MATERIALS II

PROJECT NO. 0708-102375
FILE NAME: CSTPL004

SHEET NO.
L-4

30% SUBMITTAL - NOT FOR CONSTRUCTION

XREFs: [CSBPL001, Y13602WS, Y13601 HIGH SCHOOL, Y13600WS, Oak Grove Survey, CDMS_2436, 0402-Exist] Images: []
Last saved by: WATKINSN Time: 9/8/2014 4:30:12 PM
pw:\\dacpwopp1:PW_XM1\0708\102375\04 Design Services NM_30%\02 Civil\10 CADD\CSTPL004.dwg
© 2012 CDM SMITH ALL RIGHTS RESERVED.
REUSE OF DOCUMENTS: THESE DOCUMENTS AND DESIGNS PROVIDED BY PROFESSIONAL SERVICE, INCORPORATED HEREIN, ARE THE PROPERTY OF CDM SMITH AND ARE NOT TO BE USED, IN WHOLE OR PART, FOR ANY OTHER PROJECT WITHOUT THE WRITTEN AUTHORIZATION OF CDM SMITH.

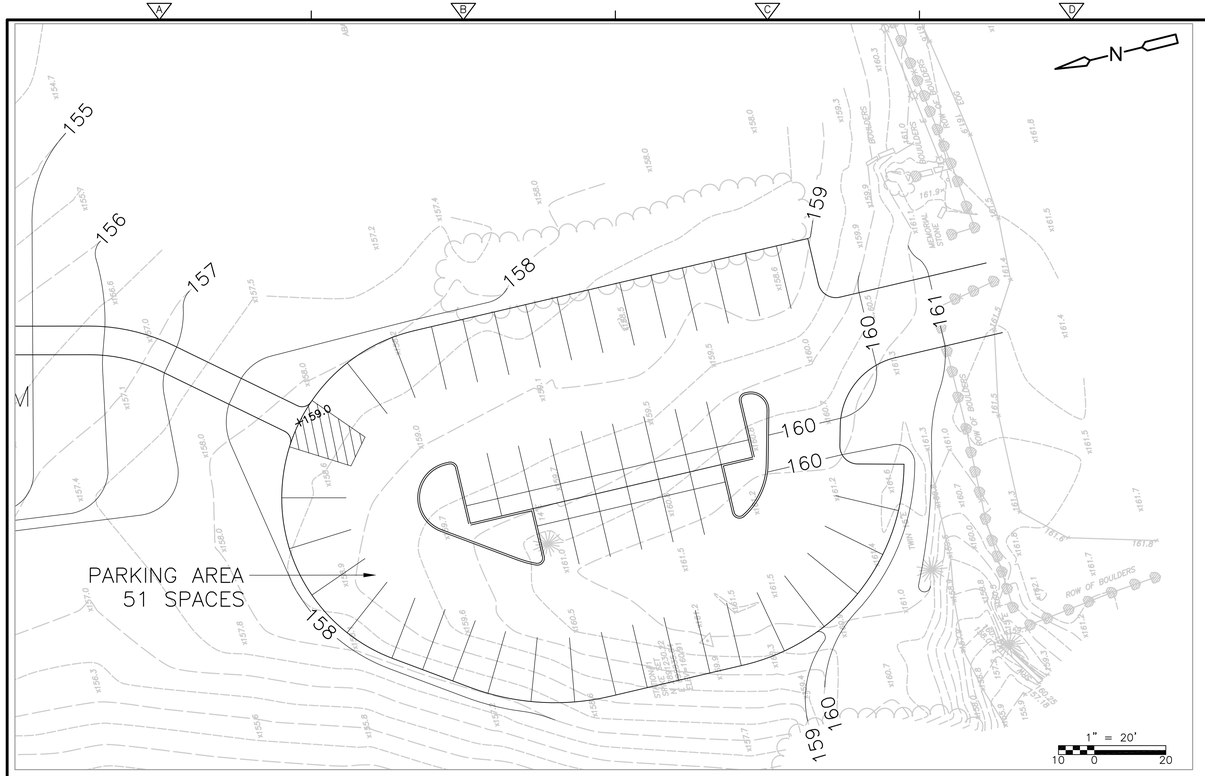

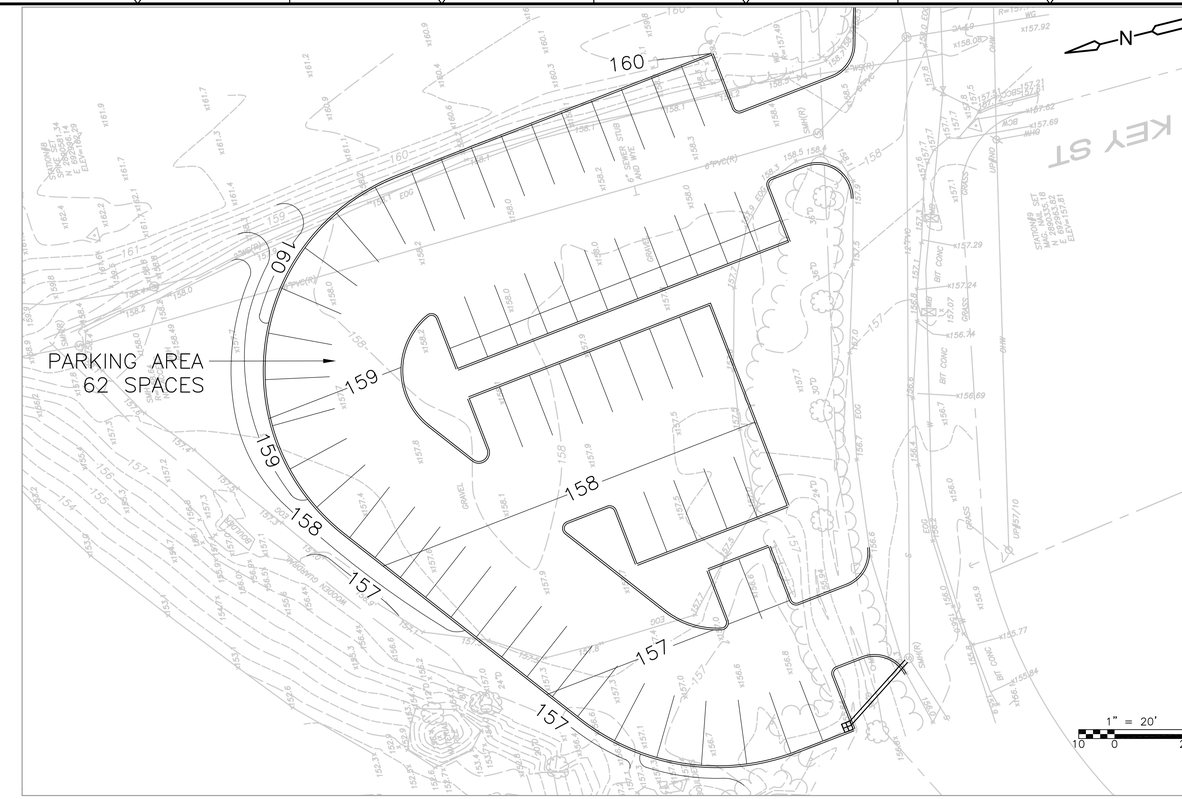

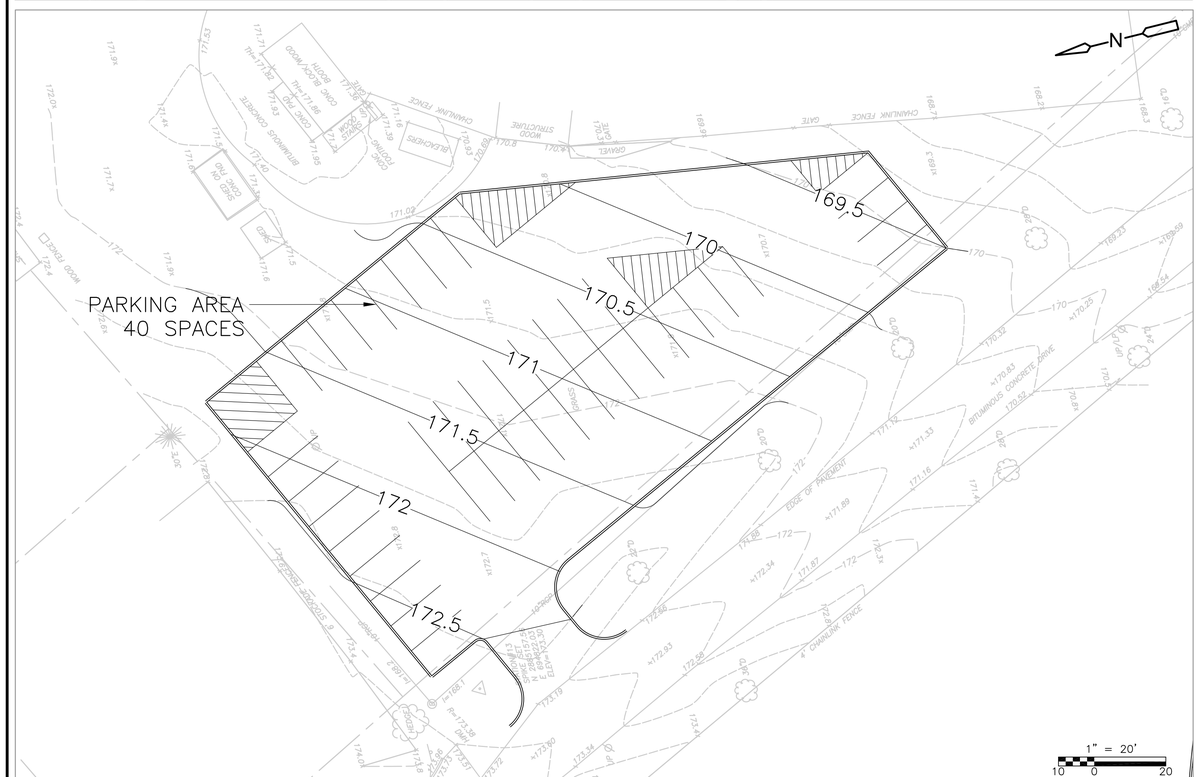

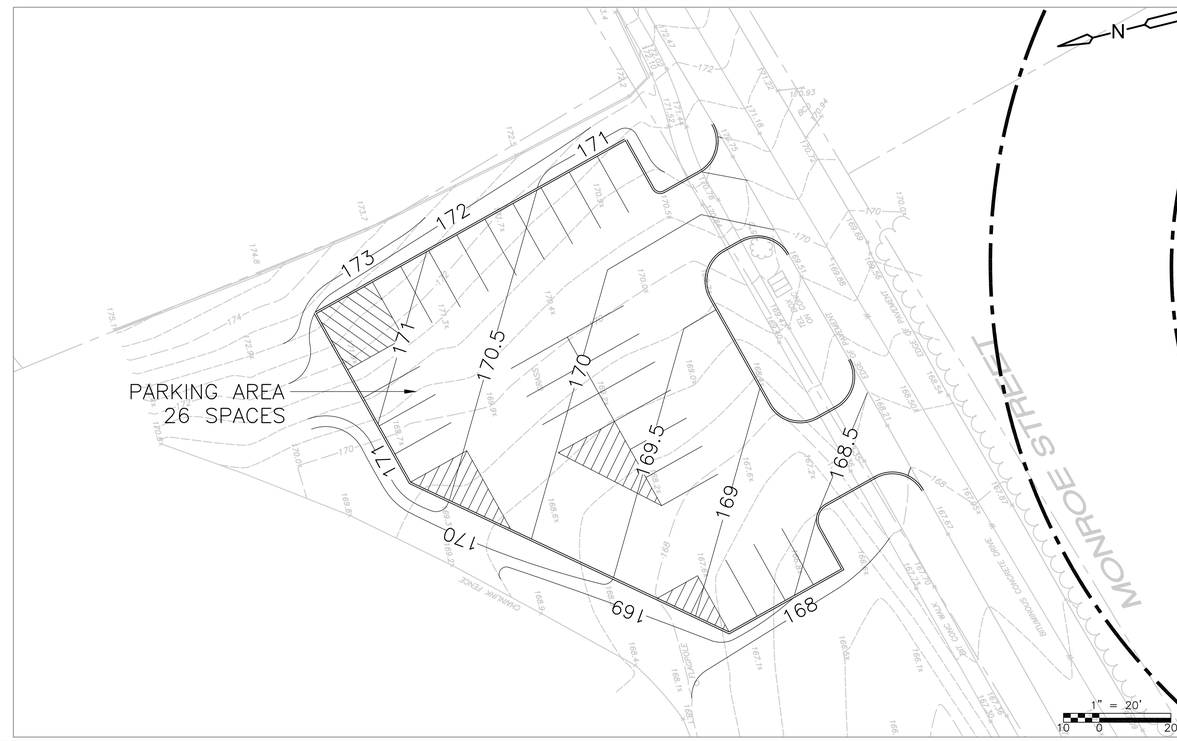

REV. NO.	DATE	DRWN	CHKD	REMARKS

DESIGNED BY: X
DRAWN BY: X
SHEET CHK'D BY: X
CROSS CHK'D BY: X
APPROVED BY: X
DATE: AUG 2014

CDM Smith
50 Hampshire Street
Cambridge, MA 02139
Tel: (617) 452-6000

TOWN OF MILLIS, MASSACHUSETTS

MILLIS ATHLETIC COMPLEX IMPROVEMENTS

OAK GROVE, PARK STREET,
MONROE STREET, AND ISLAND ROAD
PARKING LOT LAYOUT AND MATERIALS

PROJECT NO. 0708-102375
FILE NAME: CSTPL001

SHEET NO.
L-5

30% SUBMITTAL - NOT FOR CONSTRUCTION

XREFs: [Y13602WS, Y13601 HIGH SCHOOL, Y13600WS, Oak Grove Survey, CDMS_2436, CSBPL001] Images: []
Last saved by: WATKINSN Time: 9/5/2014 8:59:25 AM
pw:\\dacpwopp1:PW_XM1\0708\102375\04 Design Services NM_30%\02 Civil\10 CADD\CSTPL005.dwg
©2012 CDM SMITH ALL RIGHTS RESERVED.
REUSE OF DOCUMENTS: THESE DOCUMENTS AND DESIGNS PROVIDED BY PROFESSIONAL SERVICE, INCORPORATED HEREIN, ARE THE PROPERTY OF CDM SMITH AND ARE NOT TO BE USED, IN WHOLE OR PART, FOR ANY OTHER PROJECT WITHOUT THE WRITTEN AUTHORIZATION OF CDM SMITH.