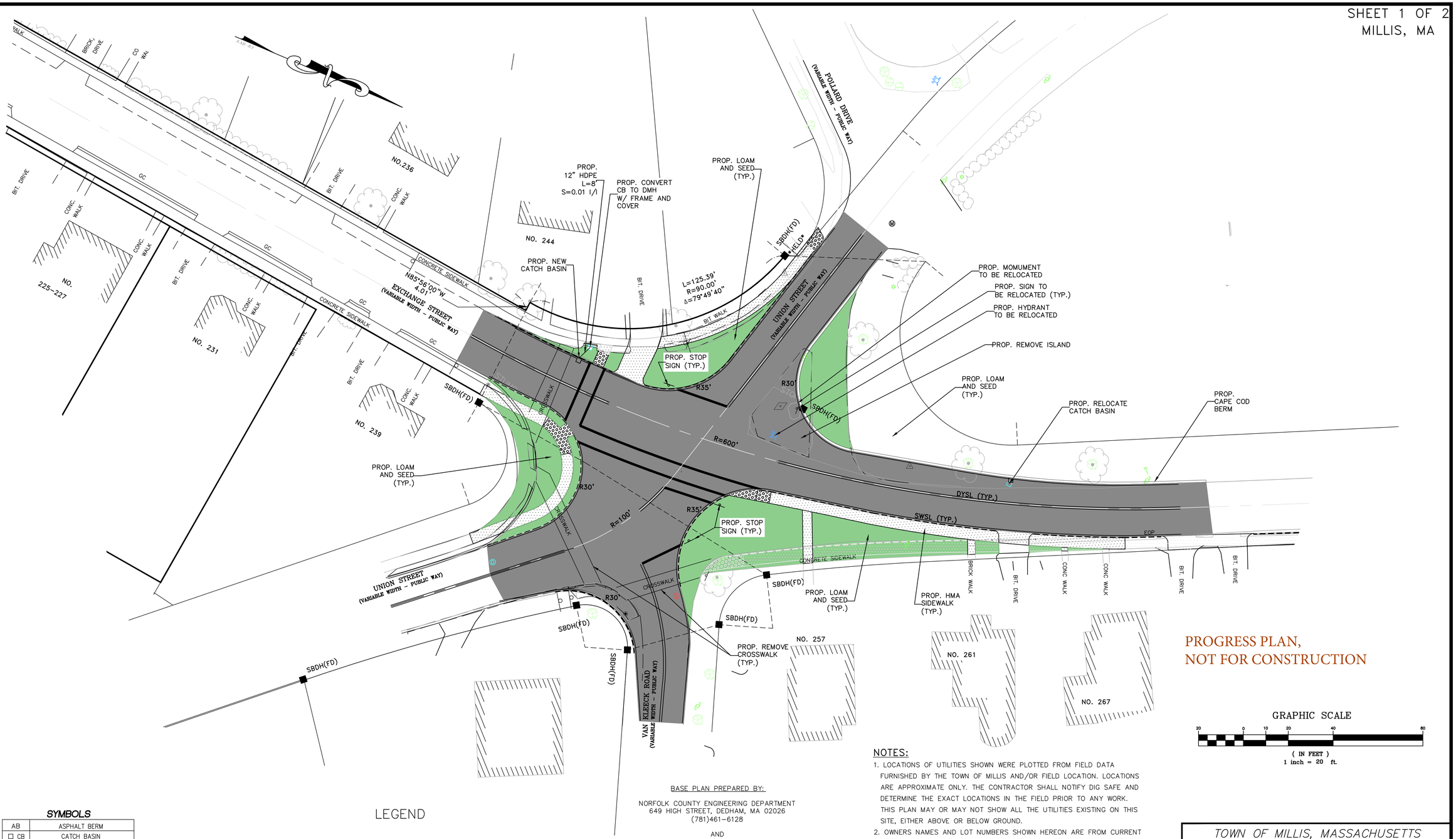

PROGRESS PLAN,
NOT FOR CONSTRUCTION

GRAPHIC SCALE

20 0 10 20 40 80

(IN FEET)
1 inch = 20 ft.

NOTES:

1. LOCATIONS OF UTILITIES SHOWN WERE PLOTTED FROM FIELD DATA FURNISHED BY THE TOWN OF MILLIS AND/OR FIELD LOCATION. LOCATIONS ARE APPROXIMATE ONLY. THE CONTRACTOR SHALL NOTIFY DIG SAFE AND DETERMINE THE EXACT LOCATIONS IN THE FIELD PRIOR TO ANY WORK. THIS PLAN MAY OR MAY NOT SHOW ALL THE UTILITIES EXISTING ON THIS SITE, EITHER ABOVE OR BELOW GROUND.
2. OWNERS NAMES AND LOT NUMBERS SHOWN HEREON ARE FROM CURRENT TOWN OF MILLIS ASSESSOR'S RECORDS.
3. PRIVATE PROPERTY LINES SHOWN HEREON ARE APPROXIMATE ONLY AND ARE NOT THE RESULT OF A BOUNDARY RETRACEMENT SURVEY.
4. ADDITIONAL ON THE GROUND FIELD SURVEY PERFORMED BY GCG ASSOCIATES, INC ON APRIL 14, 2016.

BASE PLAN PREPARED BY:

NORFOLK COUNTY ENGINEERING DEPARTMENT
649 HIGH STREET, DEDHAM, MA 02026
(781)461-6128

AND

GCG ASSOCIATES, INC.
84 MAIN STREET, WILMINGTON, MA 01887
(978)657-9714
GCGASSOCIATES.NET

LEGEND

PROPOSED HOT MIX ASPHALT SIDEWALK (5' WIDE) 1-1/2" TOP COURSE, 1-1/2" BINDER COURSE, 8" GRAVEL BASE.

PROPOSED SIDEWALK/RAMP, CONSTRUCT NEW CONCRETE WHEELCHAIR RAMP, 6" THICK WITH DETECTABLE WARNING PANEL

PROPOSED VERTICAL GRANITE CURB

SYMBOLS

AB	ASPHALT BERM
CB	CATCH BASIN
CONC.	CONCRETE
CC	CONCRETE CURB
DMH	DRAIN MANHOLE
	DRILL HOLE STONE BOUND (FND)
GC	GRANITE CURB
GG	GAS GATE
	HYDRANT
SMH	SEWER MANHOLE
	SIGN
	UTILITY POLE
WG	WATER GATE

NORFOLK COUNTY - ENGINEERING DEPT.

Town MILLIS Street EXCHANGE ST.
Field Work By G.C. Date 2008 Field Book # 638
Plotted By M.S.J. Date 01-2011 Env. # 968
Scale 1"=40' Drawing Name EXCHANGE ST 968 CALCS 2004 FORMAT.dwg

TOWN OF MILLIS, MASSACHUSETTS
INTERSECTION IMPROVEMENT PLAN

EXCHANGE STREET - PHASE II
(UNION STREET INTERSECTION)
LAYOUT PLAN

GCG ASSOCIATES, INC.
WILMINGTON MASSACHUSETTS

SCALE: 1" = 20' DATE: JULY 11, 2016

JOB NO.\FILE NAME: 1567-DESIGN
DESIGNED BY: A.C.M.
DRAWN BY: A.C.M.
CHECKED BY: M.J.C.
PLAN NO. 1 OF 1